

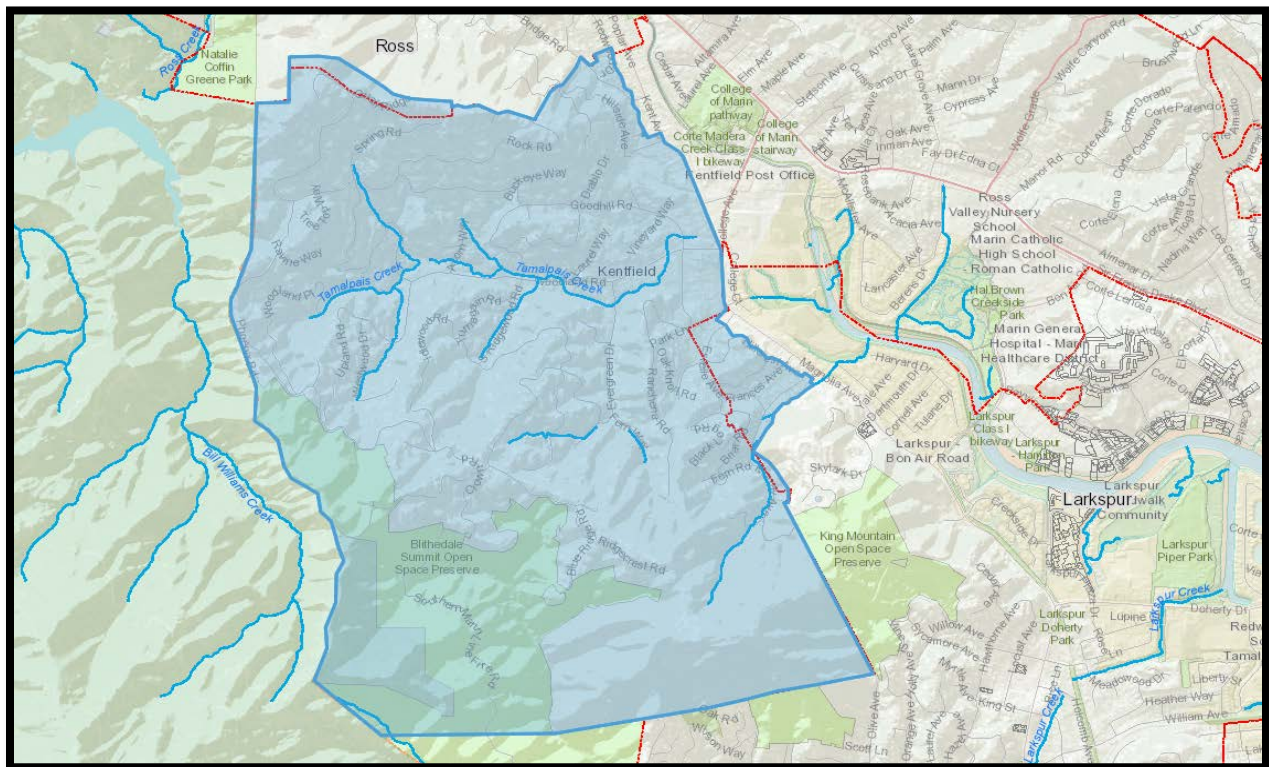

Defensible Space Evaluations begin in the Kent Woodlands Neighborhoods of Kentfield!



Uniformed Inspectors will conduct defensible space and home hardening evaluations on residential properties in the Woodlands Neighborhood of Kentfield **over the next few weeks.**



A comprehensive report for your property will be available to you online 48 hours after your property's evaluation. The report will provide steps to reduce your property's vulnerability and improve your safety from wildfires. Some actions outlined in this report are required by law.

We encourage residents to accompany the Inspectors for a socially distanced tour of their property to find areas that could be improved for defensible space and home-hardening. If nobody is home, that's okay! Inspectors will evaluate the property from the road/driveway and leave instructions to retrieve your online report.

CURBSIDE CHIPPER DATES

The Kentfield Fire District is happy to announce that [FIRESafe MARIN](#), with Measure C funding from the [Marin Wildfire Prevention Authority](#), will conduct a curbside pickup chipper program in many areas throughout Kentfield and Greenbrae in 2021.

As in years past, the curbside pickup chipper program will be available to select areas throughout the County on a rotating basis during the year. Members of the community can use the link below to see the next event for their specific address.

<https://www.chipperday.com/marin>

2021 Schedule of Local Chipper Dates:

- Kent Woodlands Area: SEPTEMBER 13
- Skylark & Murray Park: AUGUST 30

Marin County Fire Department, in partnership with neighboring fire agencies and the Marin Wildfire Prevention Authority (MWPA),

Please contact dspace@marinwildfire.org or (415) 275-1185 with any questions.